



The London Resort Development Consent Order

BC080001

Habitats of Protected Species, Important Habitats or Other Diversity Feature and Waterbodies in a River Basin Management Plans Part 1: Features of Ecological Value

Document reference: 2.8
Revision: 0

December 2020

Planning Act 2008
The Infrastructure Planning (Applications: Prescribed Forms and Procedure) Regulations 2009
Regulations 5(2)(l)(i), (ii) & (iii)

[This page is intentionally left blank]



Key

- Order limits
- Local Authority Boundary
- Area outside Order Limits

Apt

235 St John Street London EC1V 4NG www.aplondon.com

| | | | |
|---------|-------------------|-------------|-------|
| Project | The London Resort | Project No. | 19072 |
|---------|-------------------|-------------|-------|

Disclaimer
Do not scale from this drawing. Check all dimensions on site before fabrication or setting out. This document is copyright and may not be reproduced without permission of the owner.

REPRODUCED FROM ORDNANCE SURVEY MAPS, BY PERMISSION OF THE ORDNANCE SURVEY ON BEHALF OF THE CONTROLLER OF HER MAJESTY'S STATIONERY OFFICE. CROWN COPYRIGHT ORDNANCE SURVEY LICENCE NO. 0100031673

© CROWN COPYRIGHT AND DATABASE RIGHT 2020
© LOCAL GOVERNMENT INFORMATION HOUSE LIMITED
COPYRIGHT AND DATABASE RIGHTS 2020

| | | | |
|-----|--------------------------|----------|-----------|
| 0 | Issue for DCO Submission | 24/12/20 | Apt/TS-S |
| Rev | Reason for Issue | Date | Drw Chk |

THE LONDON RESORT DEVELOPMENT CONSENT ORDER
Regulation 5(2)(a) – Location Plan
DARTFORD BOROUGH COUNCIL, GRAVESHAM BOROUGH COUNCIL AND THURROCK COUNCIL
Sheet 1 of 1

Application Number
BC080001

Drawing Reference
LR-PL-APT-DCP-2.1

| | | | | | |
|-------|----------------|-------|--------|----------|---|
| Scale | 1 : 12500 @ A1 | Sheet | 1 of 1 | Revision | 0 |
|-------|----------------|-------|--------|----------|---|

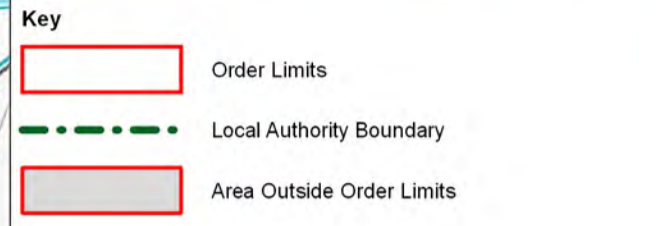

Registered office: 01285 740427 - www.edp-uk.co.uk - info@edp-uk.co.uk

Project: The London Resort Project No: 5988

Disclaimer
Do not scale from this drawing. Check all dimensions on site before fabrication or setting out. This document is copyright and may not be reproduced without permission of the owner.

REPRODUCED FROM ORDNANCE SURVEY MAPS, BY PERMISSION OF THE ORDNANCE SURVEY ON BEHALF OF THE CONTROLLER OF HER MAJESTY'S STATIONARY OFFICE. CROWN COPYRIGHT ORDNANCE

ORDNANCE SURVEY EMAPSITE LICENSE NO. 0100031673
© CROWN COPYRIGHT AND DATABASE RIGHT 2020
© LOCAL GOVERNMENT INFORMATION HOUSE LIMITED
COPYRIGHT AND DATABASE RIGHTS 2020

| Rev | Issue for DCO submission | Reason for Issue | Date | EDP TS-S | Drw | Chk |
|-----|--------------------------|------------------|----------|----------|-----|-----|
| 0 | Issue for DCO submission | | 24/12/20 | EDP TS-S | | |

THE LONDON RESORT DEVELOPMENT CONSENT ORDER
REGULATION 5(4) - KEY PLAN TO HABITATS OF PROTECTED SPECIES, IMPORTANT HABITATS, OR OTHER BIODIVERSITY FEATURES & WATERBODIES PLANS - PART 1: HABITATS OF PROTECTED SPECIES OR OTHER IMPORTANT BIODIVERSITY FEATURES
DARTFORD BOROUGH COUNCIL, GRAVESHAM BOROUGH COUNCIL AND THURROCK COUNCIL
Sheet 1 of 1

Application Number
BC080001
Drawing Reference
LR-KP-EDP-DCP-2.8.0
Scale
1:12500 @ A1
Sheet:
1 of 1
Revision
0

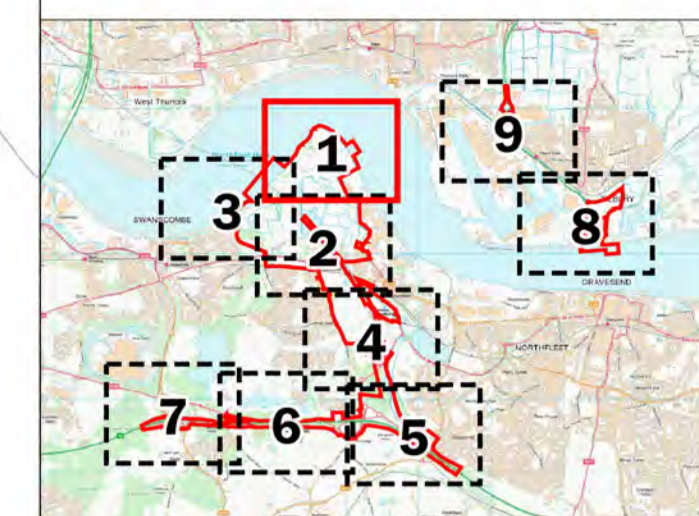

- Key**
- Order Limits
 - Local Authority Boundary
 - x Former Records of Man Orchid (Not Recorded 2020)
 - x Yellow Vetchling
 - x Hairy Vetchling
 - x Borer's & Stiff Saltmarsh-grasses
 - ♦ Sickie Clover
 - ♦ Brackish Water-crowfoot
 - Grassland of Moderate Botanical value
 - Saltmarsh
 - Habitat Functionally Linked to SPA/Ramsar Sites (Important Waterfowl Roosts)
 - Area Important for Scrubland Birds
 - Confirmed Range of Water Voles
 - Important Invertebrate Habitat
 - Extent of Reptile Records
 - Area of Increased Bat Activity
- Habitat Suitable for Dormice**
- Moderate Suitability
 - Low Suitability

Note: This plan should be read alongside Chapter 12 of the Environmental Statement.



Registered office: 01285 740427 - www.edp-uk.co.uk - info@edp-uk.co.uk

Project: The London Resort Project No. 5988

Disclaimer
Do not scale from this drawing. Check all dimensions on site before fabrication or setting out. This document is copyright and may not be reproduced without permission of the owner.

REPRODUCED FROM ORDNANCE SURVEY MAPS, BY PERMISSION OF THE ORDNANCE SURVEY ON BEHALF OF THE CONTROLLER OF HER MAJESTY'S STATIONARY OFFICE. CROWN COPYRIGHT ORDNANCE SURVEY EMAPSITE LICENSE NO. 0100031673
© CROWN COPYRIGHT AND DATABASE RIGHT 2020
© LOCAL GOVERNMENT INFORMATION HOUSE LIMITED COPYRIGHT AND DATABASE RIGHTS 2020

| Rev | Issue / Reason for Issue | Date | EDP TS-S | Drw Chk |
|-----|--------------------------|----------|------------|-----------|
| 0 | Issue for DCO submission | 24/12/20 | EDP TS-S | |

THE LONDON RESORT DEVELOPMENT CONSENT ORDER
REGULATION 5(2)(ii)&(iii) - HABITATS OF PROTECTED SPECIES, IMPORTANT HABITATS, OR OTHER BIODIVERSITY FEATURES & WATERBODIES PLANS - PART 1: HABITATS OF PROTECTED SPECIES OR OTHER IMPORTANT BIODIVERSITY FEATURES
DARTFORD BOROUGH COUNCIL, GRAVESHAM BOROUGH COUNCIL AND THURROCK COUNCIL
Sheet 1 of 9

Application Number
BC080001

Drawing Reference
LR-PL-EDP-DCP-2.8.1

Scale: **1:2500 @ A1** Sheet: **1 of 9** Revision: **0**



FOR CONTINUATION SEE SHEET 3

FOR CONTINUATION SEE SHEET 2

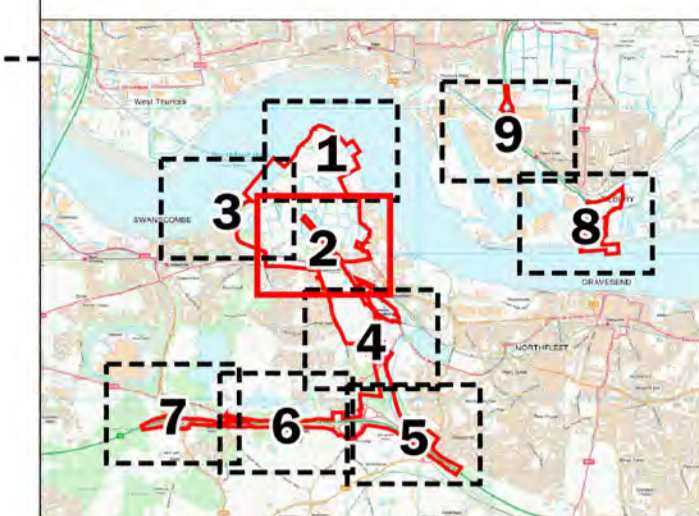
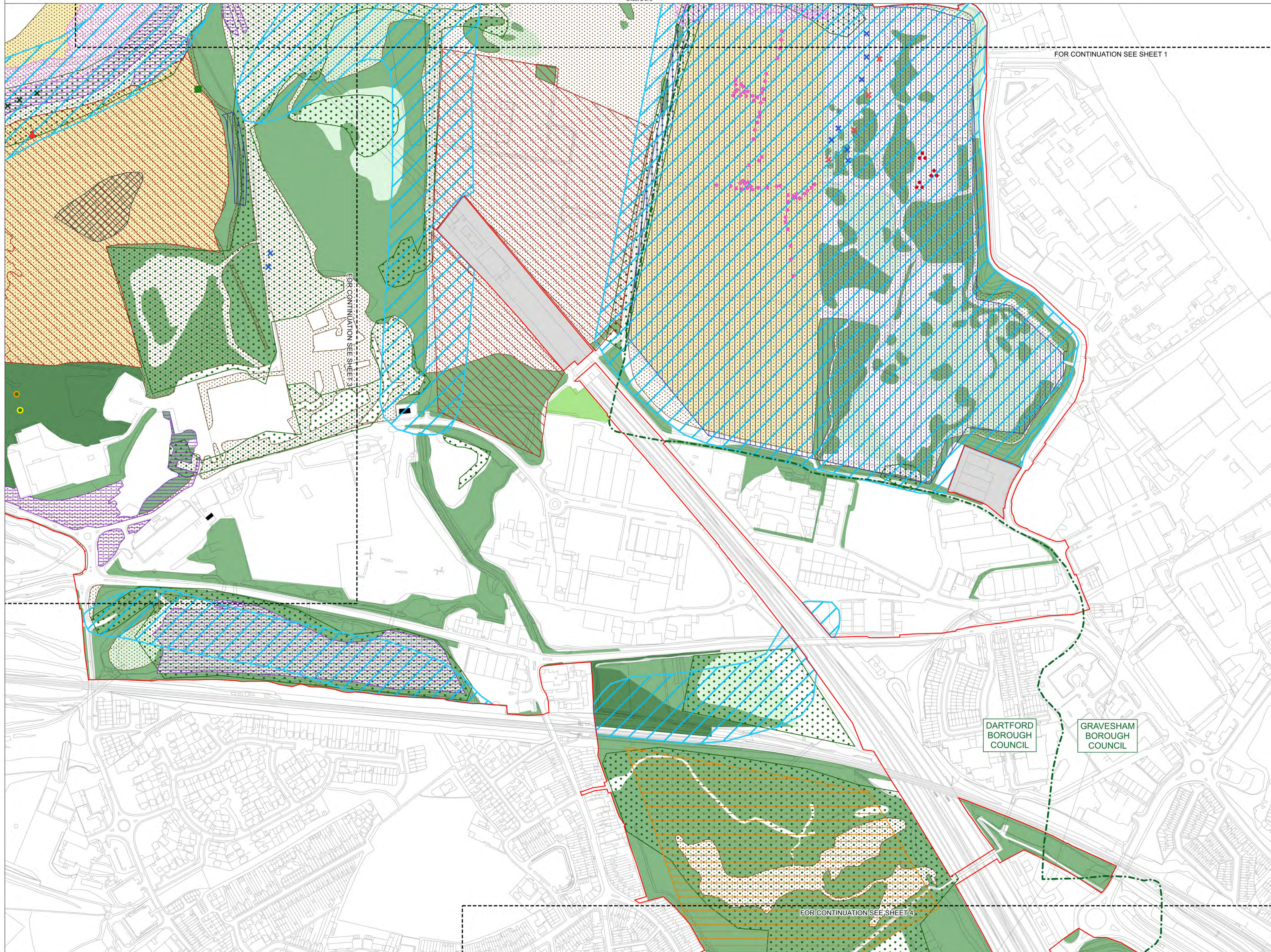

- Key**
- Order Limits
 - Local Authority Boundary
 - Area Outside Order Limits
 - Round-leaved Wintergreen
 - x Bithynian Vetch
 - x Yellow Vetchling
 - x Hairy Vetchling
 - Divided Sedge
 - Brackish Water-crowfoot
 - Grassland of Moderate Botanical value
 - Saltmarsh
 - Habitat Functionally Linked to SPA/Ramsar Sites (Important Waterfowl Roosts)
 - Area Important for Scrubland Birds
 - Wetland Supporting Rare or Schedule 1 Breeding Bird Species
 - Marsh Harrier Winter Roost
 - Confirmed Range of Water Voles
 - Important Invertebrate Habitat
 - Extent of Reptile Records
 - ▲ Otter Sighting
 - Area of Increased Bat Activity
 - Confirmed Bat Roosts
 - Trees with Bat Roost Potential
 - Moderate
 - Low
 - Habitat Suitable for Dormice
 - High to Moderate Suitability
 - Moderate Suitability
 - Moderate to Low Suitability
 - Low Suitability
- Note: This plan should be read alongside Chapter 12 of the Environmental Statement.



Registered office: 01285 740427 - www.edp-uk.co.uk - info@edp-uk.co.uk

Project: The London Resort Project No: 5988

Disclaimer
Do not scale from this drawing. Check all dimensions on site before fabrication or setting out. This document is copyright and may not be reproduced without permission of the owner.

REPRODUCED FROM ORDNANCE SURVEY MAPS, BY PERMISSION OF THE ORDNANCE SURVEY ON BEHALF OF THE CONTROLLER OF HER MAJESTY'S STATIONARY OFFICE. CROWN COPYRIGHT ORDNANCE SURVEY EMAPSITE LICENSE NO. 0100031673

© CROWN COPYRIGHT AND DATABASE RIGHT 2020
© LOCAL GOVERNMENT INFORMATION HOUSE LIMITED
COPYRIGHT AND DATABASE RIGHTS 2020

| Rev | Issue for DCO submission | Date | EDP TS-S |
|-----|--------------------------|----------|------------|
| 0 | Issue for DCO submission | 24/12/20 | EDP TS-S |
| | Reason for Issue | | Drw Chk |

THE LONDON RESORT DEVELOPMENT CONSENT ORDER
REGULATION 5(2)(H)(I)&(II) - HABITATS OF PROTECTED SPECIES, IMPORTANT HABITATS, OR OTHER BIODIVERSITY FEATURES & WATERBODIES PLANS - PART 1: HABITATS OF PROTECTED SPECIES OR OTHER IMPORTANT BIODIVERSITY FEATURES
DARTFORD BOROUGH COUNCIL AND GRAVESHAM BOROUGH COUNCIL
Sheet 2 of 9

Application Number
BC080001

Drawing Reference
LR-PL-EDP-DCP-2.8.2

Scale: **1:2500 @ A1** Sheet: **2 of 9** Revision: **0**

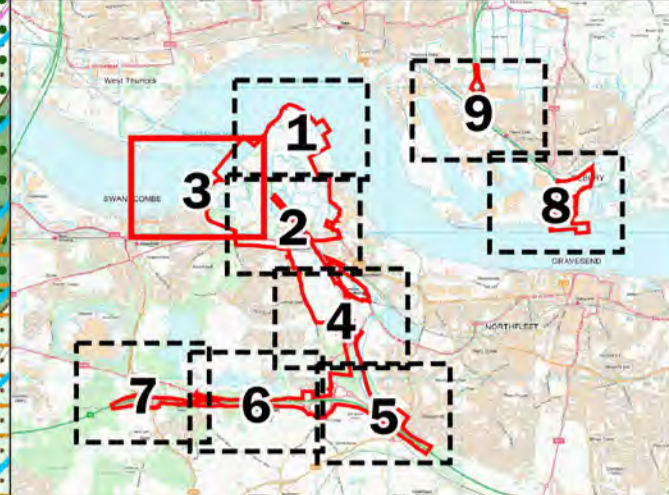
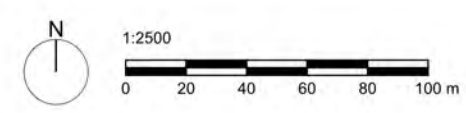

THURROCK COUNCIL

DARTFORD BOROUGH COUNCIL

FOR CONTINUATION SEE SHEET 1

FOR CONTINUATION SEE SHEET 2

- Key**
- Order Limits
 - Local Authority Boundary
 - x Former Records of Man Orchid (Not Recorded 2020)
 - Round-leaved Wintergreen
 - x Bithynian Vetch
 - x Yellow Vetchling
 - ♦ Sickle Clover
 - Grassland of Moderate Botanical value
 - Saltmarsh
 - Habitat Functionally Linked to SPA/Ramsar Sites (Important Waterfowl Roosts)
 - Area Important for Scrubland Birds
 - Wetland Supporting Rare or Schedule 1 Breeding Bird Species
 - Marsh Harrier Winter Roost
 - Confirmed Range of Water Voles
 - Important Invertebrate Habitat
 - Extent of Reptile Records
 - ▲ Otter Sighting
 - Area of Increased Bat Activity
 - Confirmed Bat Roosts
 - Trees with Bat Roost Potential**
 - High
 - Moderate
 - Low
 - Habitat Suitable for Dormice**
 - High to Moderate Suitability
 - Moderate Suitability
 - Low Suitability

Note: This plan should be read alongside Chapter 12 of the Environmental Statement.



Registered office: 01285 740427 - www.edp-uk.co.uk - info@edp-uk.co.uk

Project: The London Resort Project No. 5988

Disclaimer
 Do not scale from this drawing. Check all dimensions on site before fabrication or setting out. This document is copyright and may not be reproduced without permission of the owner.

REPRODUCED FROM ORDNANCE SURVEY MAPS, BY PERMISSION OF THE ORDNANCE SURVEY ON BEHALF OF THE CONTROLLER OF HER MAJESTY'S STATIONARY OFFICE. CROWN COPYRIGHT ORDNANCE

ORDNANCE SURVEY EMAPSITE LICENSE NO. 0100031673

© CROWN COPYRIGHT AND DATABASE RIGHT 2020
 © LOCAL GOVERNMENT INFORMATION HOUSE LIMITED
 COPYRIGHT AND DATABASE RIGHTS 2020

| Rev | Issue for DCO submission | 24/12/20 | EDP ITS-S |
|-----|--------------------------|----------|-----------|
| 0 | Reason for Issue | Date | Drw / Chk |

THE LONDON RESORT DEVELOPMENT CONSENT ORDER
 REGULATION 5(2)(ii)&(iii) - HABITATS OF PROTECTED SPECIES, IMPORTANT HABITATS, OR OTHER BIODIVERSITY FEATURES & WATERBODIES PLANS - PART 1: HABITATS OF PROTECTED SPECIES OR OTHER IMPORTANT BIODIVERSITY FEATURES
 DARTFORD BOROUGH COUNCIL AND THURROCK COUNCIL
 Sheet 3 of 9

Application Number
BC080001
 Drawing Reference
LR-PL-EDP-DCP-2.8.3
 Scale: **1:2500 @ A1** Sheet: **3 of 9** Revision: **0**

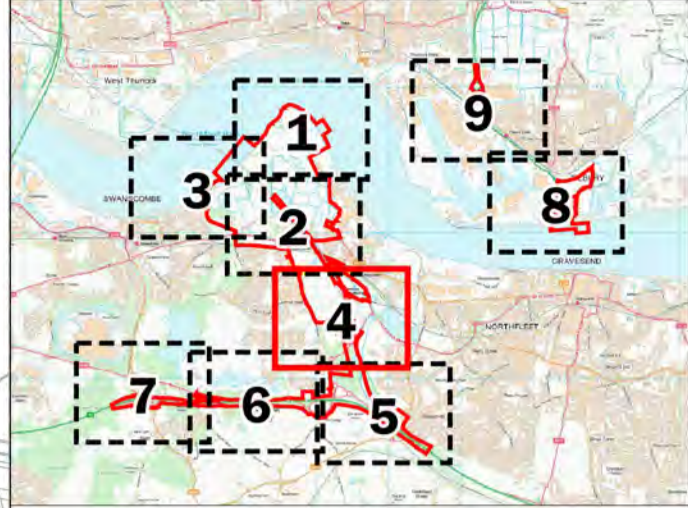

FOR CONTINUATION SEE SHEET 2

FOR CONTINUATION SEE SHEET 6

FOR CONTINUATION SEE SHEET 5

Key

- Order Limits
- Local Authority Boundary
- Area Important for Scrubland Birds
- Important Invertebrate Habitat
- Extent of Reptile Records
- Area of Increased Bat Activity
- Trees with Bat Roost Potential**
- High
- Low
- Habitat Suitable for Dormice**
- High to Moderate Suitability
- Moderate Suitability
- Moderate to Low Suitability
- Low Suitability

Note: This plan should be read alongside Chapter 12 of the Environmental Statement.



Registered office: 01285 740427 - www.edp-uk.co.uk - info@edp-uk.co.uk

| | |
|------------------------------|---------------------|
| Project The London Resort | Project No. 5988 |
|------------------------------|---------------------|

Disclaimer
Do not scale from this drawing. Check all dimensions on site before fabrication or setting out. This document is copyright and may not be reproduced without permission of the owner.

REPRODUCED FROM ORDNANCE SURVEY MAPS, BY PERMISSION OF THE ORDNANCE SURVEY ON BEHALF OF THE CONTROLLER OF HER MAJESTY'S STATIONARY OFFICE. CROWN COPYRIGHT ORDNANCE SURVEY EMAPSITE LICENSE NO. 0100031673

© CROWN COPYRIGHT AND DATABASE RIGHT 2020
© LOCAL GOVERNMENT INFORMATION HOUSE LIMITED
COPYRIGHT AND DATABASE RIGHTS 2020

| Rev | Issue for DCO submission | Date | EDP TS-S |
|-----|--------------------------|----------|------------|
| 0 | Issue for DCO submission | 24/12/20 | EDP TS-S |

THE LONDON RESORT DEVELOPMENT CONSENT ORDER
REGULATION 5(2)(ii)&(iii) - HABITATS OF PROTECTED SPECIES, IMPORTANT HABITATS, OR OTHER BIODIVERSITY FEATURES & WATERBODIES PLANS - PART 1: HABITATS OF PROTECTED SPECIES OR OTHER IMPORTANT BIODIVERSITY FEATURES
DARTFORD BOROUGH COUNCIL AND GRAVESHAM BOROUGH COUNCIL
Sheet 4 of 9

Application Number
BC080001

Drawing Reference
LR-PL-EDP-DCP-2.8.4

| | | |
|-----------------------------|-------------------------|----------------------|
| Scale 1:2500 @ A1 | Sheet: 4 of 9 | Revision 0 |
|-----------------------------|-------------------------|----------------------|

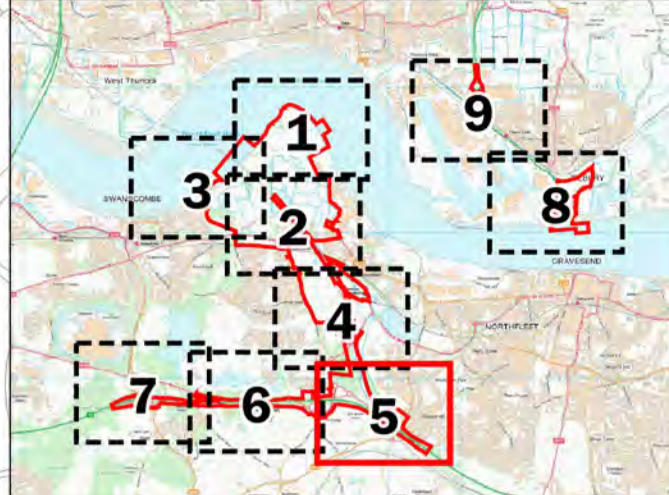
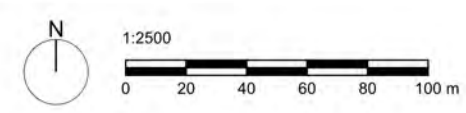

FOR CONTINUATION SEE SHEET 4

FOR CONTINUATION SEE SHEET 6

DARTFORD
BOROUGH
COUNCIL

GRAVESHAM
BOROUGH
COUNCIL

Key

- Order Limits
- Local Authority Boundary
- Grassland of Moderate Botanical value
- Important Invertebrate Habitat
- Extent of Reptile Records

Trees with Bat Roost Potential

- High
- Moderate
- Low

Habitat Suitable for Dormice

- High to Moderate Suitability
- Moderate Suitability
- Moderate to Low Suitability
- Low Suitability

Note: This plan should be read alongside Chapter 12 of the Environmental Statement.



Registered office: 01285 740427 - www.edp-uk.co.uk - info@edp-uk.co.uk

| | |
|------------------------------|---------------------|
| Project The London Resort | Project No. 5988 |
|------------------------------|---------------------|

Disclaimer
 Do not scale from this drawing. Check all dimensions on site before fabrication or setting out. This document is copyright and may not be reproduced without permission of the owner.

REPRODUCED FROM ORDNANCE SURVEY MAPS, BY PERMISSION OF THE ORDNANCE SURVEY ON BEHALF OF THE CONTROLLER OF HER MAJESTY'S STATIONARY OFFICE. CROWN COPYRIGHT ORDNANCE SURVEY EMAPSITE LICENSE NO. 0100031673

© CROWN COPYRIGHT AND DATABASE RIGHT 2020
 © LOCAL GOVERNMENT INFORMATION HOUSE LIMITED
 COPYRIGHT AND DATABASE RIGHTS 2020

| Rev | Reason for Issue | Date | Drw | Chk |
|-----|--------------------------|----------|-----|-------|
| 0 | Issue for DCO submission | 24/12/20 | EDP | ITS-S |

THE LONDON RESORT DEVELOPMENT CONSENT ORDER
 REGULATION 5(2)(ii)&(iii) - HABITATS OF PROTECTED SPECIES, IMPORTANT HABITATS, OR OTHER BIODIVERSITY FEATURES & WATERBODIES PLANS - PART 1: HABITATS OF PROTECTED SPECIES OR OTHER IMPORTANT BIODIVERSITY FEATURES
 DARTFORD BOROUGH COUNCIL AND GRAVESHAM BOROUGH COUNCIL
 Sheet 5 of 9

Application Number
BC080001

Drawing Reference
LR-PL-EDP-DCP-2.8.5

| | | |
|-----------------------------|-------------------------|-----------------------|
| Scale 1:2500 @ A1 | Sheet: 5 of 9 | Revision: 0 |
|-----------------------------|-------------------------|-----------------------|

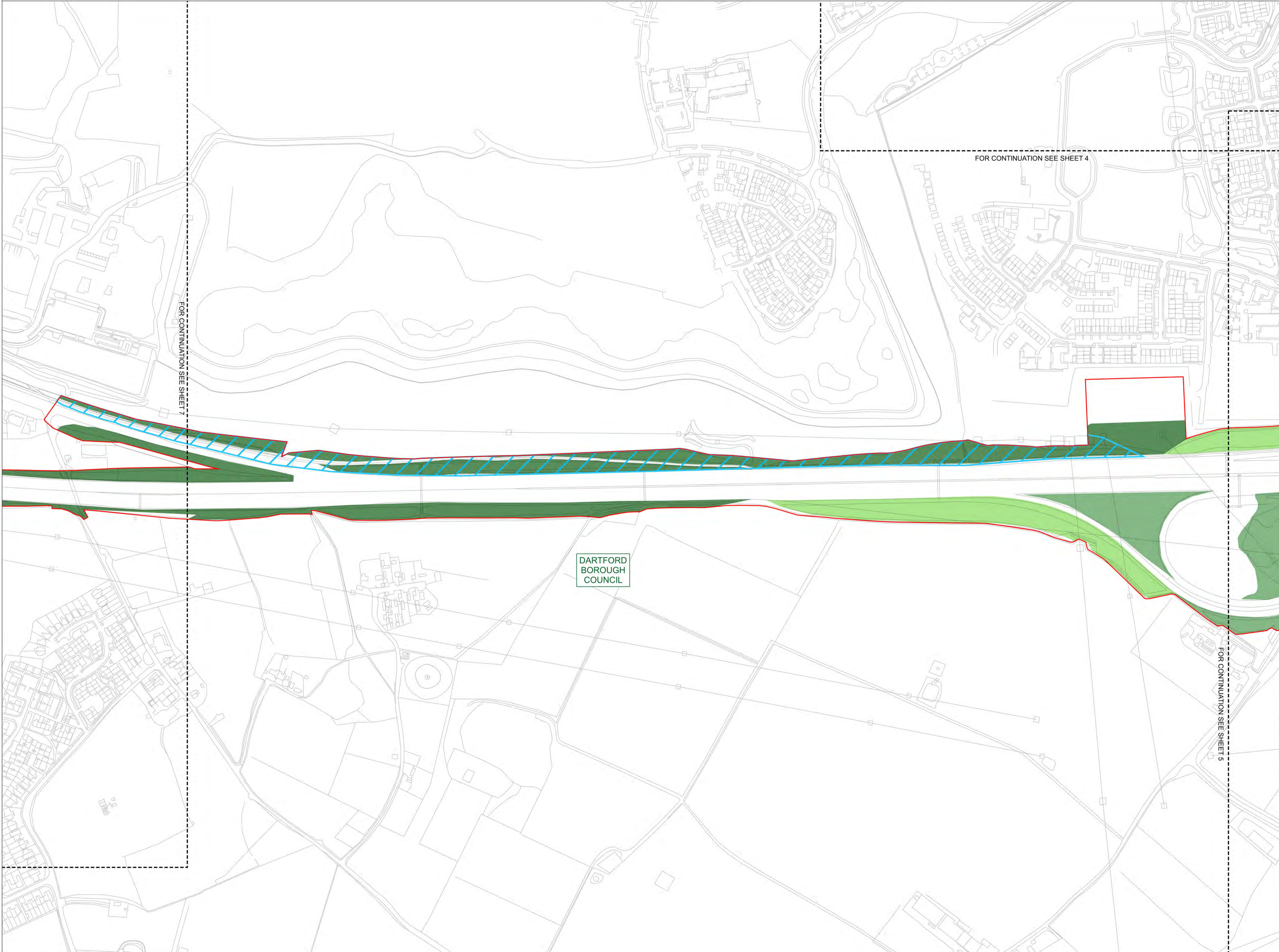
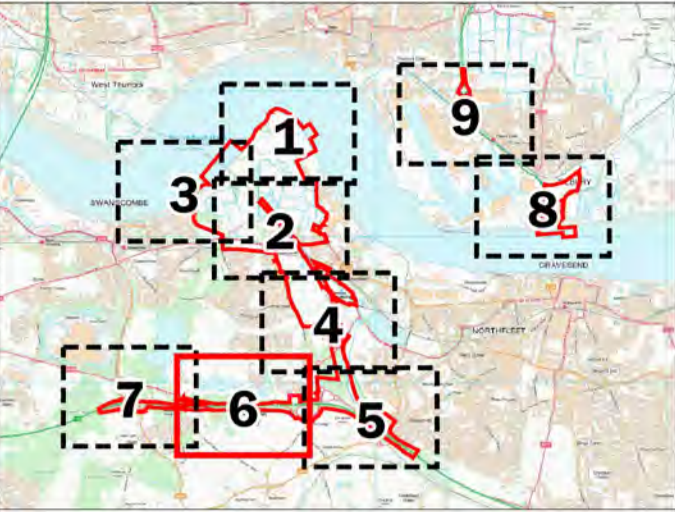
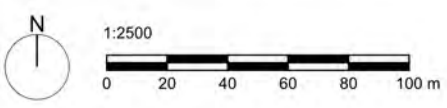

- Key
- Order Limits
 - Area of Increased Bat Activity
 - Habitat Suitable for Dormice**
 - High to Moderate Suitability
 - Moderate Suitability
 - Moderate to Low Suitability

Note: This plan should be read alongside Chapter 12 of the Environmental Statement.



Registered office: 01285 740427 - www.edp-uk.co.uk - info@edp-uk.co.uk

Project: The London Resort Project No. 5988

Disclaimer
 Do not scale from this drawing. Check all dimensions on site before fabrication or setting out. This document is copyright and may not be reproduced without permission of the owner.

REPRODUCED FROM ORDNANCE SURVEY MAPS, BY PERMISSION OF THE ORDNANCE SURVEY ON BEHALF OF THE CONTROLLER OF HER MAJESTY'S STATIONARY OFFICE. CROWN COPYRIGHT ORDNANCE SURVEY EMAPSITE LICENSE NO. 0100031673

© CROWN COPYRIGHT AND DATABASE RIGHT 2020
 © LOCAL GOVERNMENT INFORMATION HOUSE LIMITED COPYRIGHT AND DATABASE RIGHTS 2020

| Rev | Issue for DCO submission | Date | Drw | Chk |
|-----|--------------------------|----------|-----|-------|
| 0 | Issue for DCO submission | 24/12/20 | EDP | ITS-S |

THE LONDON RESORT DEVELOPMENT CONSENT ORDER
 REGULATION 5(2)(H)&(I)&(II) - HABITATS OF PROTECTED SPECIES, IMPORTANT HABITATS, OR OTHER BIODIVERSITY FEATURES & WATERBODIES PLANS - PART 1: HABITATS OF PROTECTED SPECIES OR OTHER IMPORTANT BIODIVERSITY FEATURES
 DARTFORD BOROUGH COUNCIL
 Sheet 6 of 9

Application Number
BC080001
 Drawing Reference
LR-PL-EDP-DCP-2.8.6
 Scale: **1:2500 @ A1** Sheet: **6 of 9** Revision: **0**

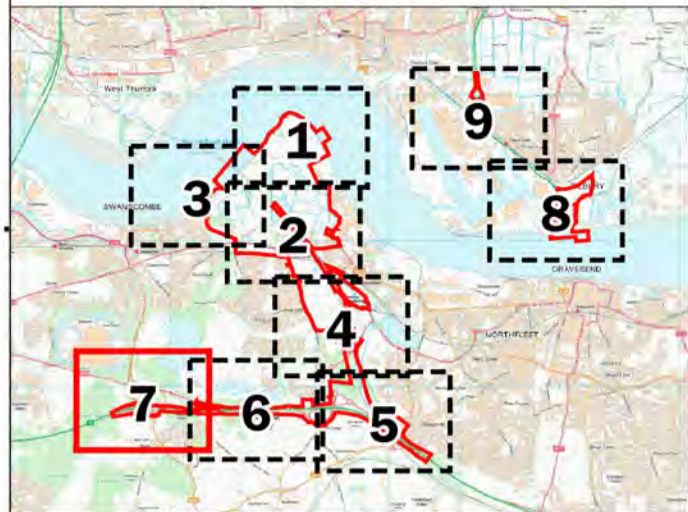

- Key
- Order Limits
 - Area of Increased Bat Activity
 - Habitat Suitable for Dormice
 - High to Moderate Suitability

Note: This plan should be read alongside Chapter 12 of the Environmental Statement.



DARTFORD
BOROUGH
COUNCIL



Registered office: 01285 740427 - www.edp-uk.co.uk - info@edp-uk.co.uk

| | | | |
|---------|-------------------|-------------|------|
| Project | The London Resort | Project No. | 5988 |
|---------|-------------------|-------------|------|

Disclaimer
Do not scale from this drawing. Check all dimensions on site before fabrication or setting out. This document is copyright and may not be reproduced without permission of the owner.

REPRODUCED FROM ORDNANCE SURVEY MAPS, BY PERMISSION OF THE ORDNANCE SURVEY ON BEHALF OF THE CONTROLLER OF HER MAJESTY'S STATIONARY OFFICE. CROWN COPYRIGHT ORDNANCE SURVEY EMAPSITE LICENSE NO. 0100031673

© CROWN COPYRIGHT AND DATABASE RIGHT 2020
© LOCAL GOVERNMENT INFORMATION HOUSE LIMITED
COPYRIGHT AND DATABASE RIGHTS 2020

| Rev | Reason for Issue | Date | Drw | Chk |
|-----|--------------------------|----------|-----|-------|
| 0 | Issue for DCO submission | 24/12/20 | EDP | ITS-S |

THE LONDON RESORT DEVELOPMENT CONSENT ORDER
REGULATION 5(2)(ii)&(iii) - HABITATS OF PROTECTED SPECIES,
IMPORTANT HABITATS, OR OTHER BIODIVERSITY FEATURES &
WATERBODIES PLANS - PART 1: HABITATS OF PROTECTED SPECIES
OR OTHER IMPORTANT BIODIVERSITY FEATURES
DARTFORD BOROUGH COUNCIL

Sheet 7 of 9

Application Number
BC080001

Drawing Reference
LR-PL-EDP-DCP-2.8.7

| | | |
|-------------|--------|----------|
| Scale | Sheet: | Revision |
| 1:2500 @ A1 | 7 of 9 | 0 |

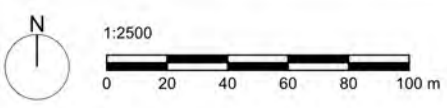

FOR CONTINUATION SEE SHEET 9

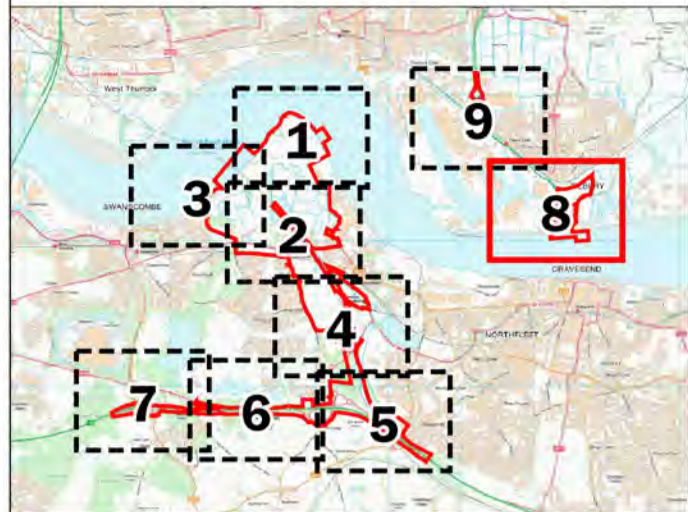

- Key
- Order Limits
 - Local Authority Boundary
 - Area Outside Order Limits
- Habitat Suitability for Dormice
- Moderate Suitability

Note: This plan should be read alongside Chapter 12 of the Environmental Statement.

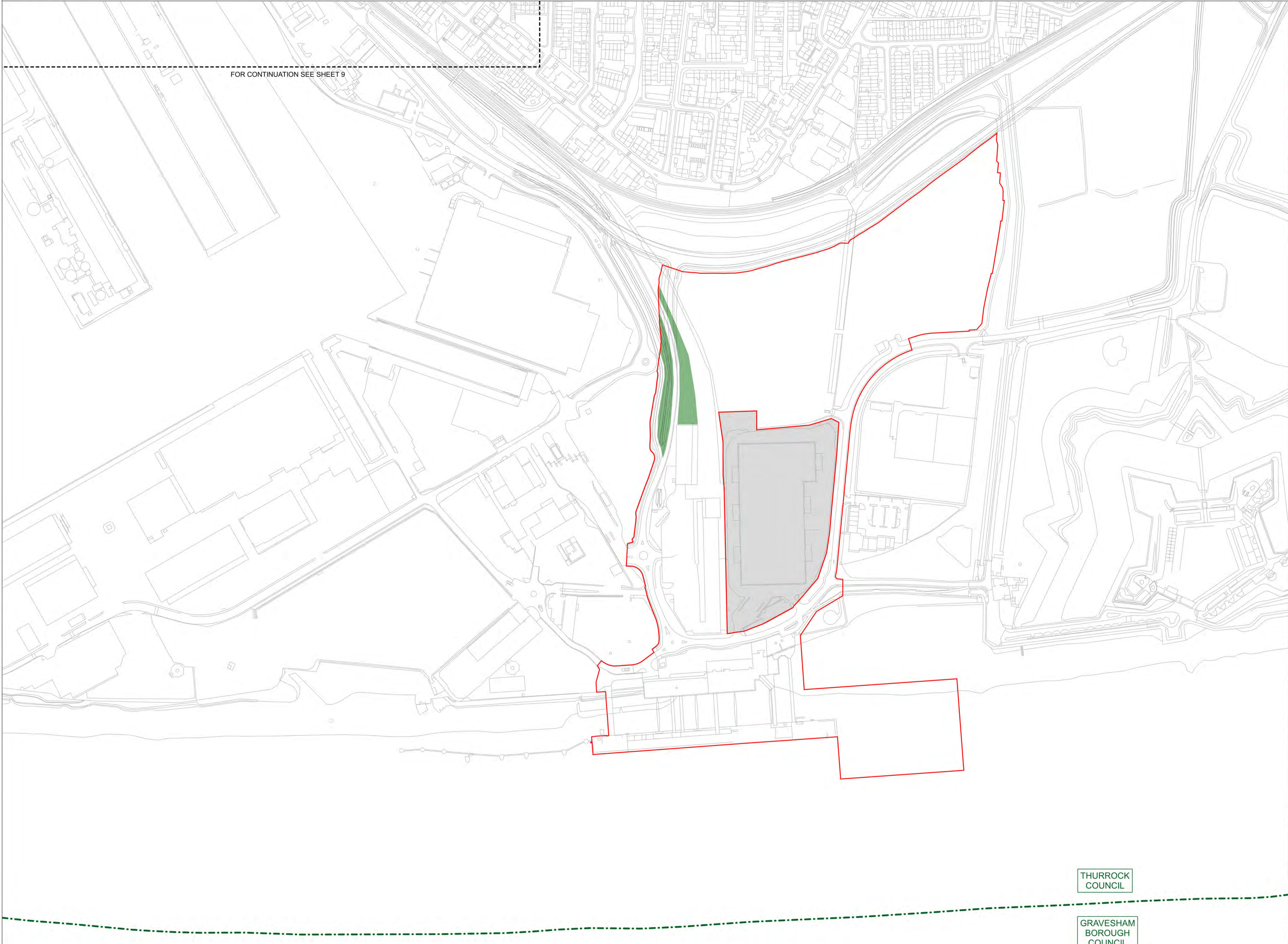

Registered office: 01285 740427 - www.edp-uk.co.uk - info@edp-uk.co.uk

| | | | |
|---------|-------------------|-------------|------|
| Project | The London Resort | Project No. | 5988 |
|---------|-------------------|-------------|------|

Disclaimer
 Do not scale from this drawing. Check all dimensions on site before fabrication or setting out. This document is copyright and may not be reproduced without permission of the owner.

REPRODUCED FROM ORDNANCE SURVEY MAPS, BY PERMISSION OF THE ORDNANCE SURVEY ON BEHALF OF THE CONTROLLER OF HER MAJESTY'S STATIONARY OFFICE. CROWN COPYRIGHT ORDNANCE
 ORDNANCE SURVEY EMAPSITE LICENSE NO. 0100031673
 © CROWN COPYRIGHT AND DATABASE RIGHT 2020
 © LOCAL GOVERNMENT INFORMATION HOUSE LIMITED
 COPYRIGHT AND DATABASE RIGHTS 2020

| Rev | Reason for Issue | Date | Drw | Chk |
|-----|--------------------------|----------|-----|------|
| 0 | Issue for DCO submission | 24/12/20 | EDP | TS-S |

THE LONDON RESORT DEVELOPMENT CONSENT ORDER
 REGULATION 5(2)(ii)&(iii) - HABITATS OF PROTECTED SPECIES, IMPORTANT HABITATS, OR OTHER BIODIVERSITY FEATURES & WATERBODIES PLANS - PART 1: HABITATS OF PROTECTED SPECIES OR OTHER IMPORTANT BIODIVERSITY FEATURES
 GRAVESHAM BOROUGH COUNCIL AND THURROCK COUNCIL
 Sheet 8 of 9

THURROCK COUNCIL

GRAVESHAM BOROUGH COUNCIL

Application Number
BC080001
 Drawing Reference
LR-PL-EDP-DCP-2.8.8
 Scale
1:2500 @ A1
 Sheet:
8 of 9
 Revision
0

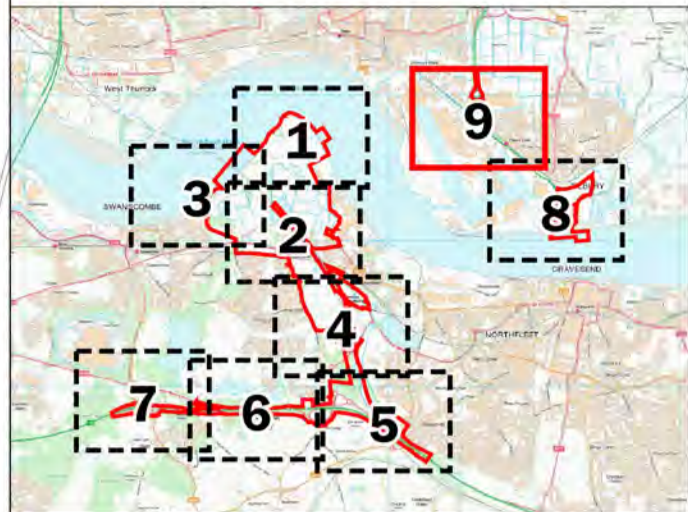

Key

| | |
|--|---------------------------------------|
| | Order Limits |
| | Grassland of Moderate Botanical value |
| | Habitat Suitable for Dormice |
| | Moderate Suitability |

Note: This plan should be read alongside Chapter 12 of the Environmental Statement.

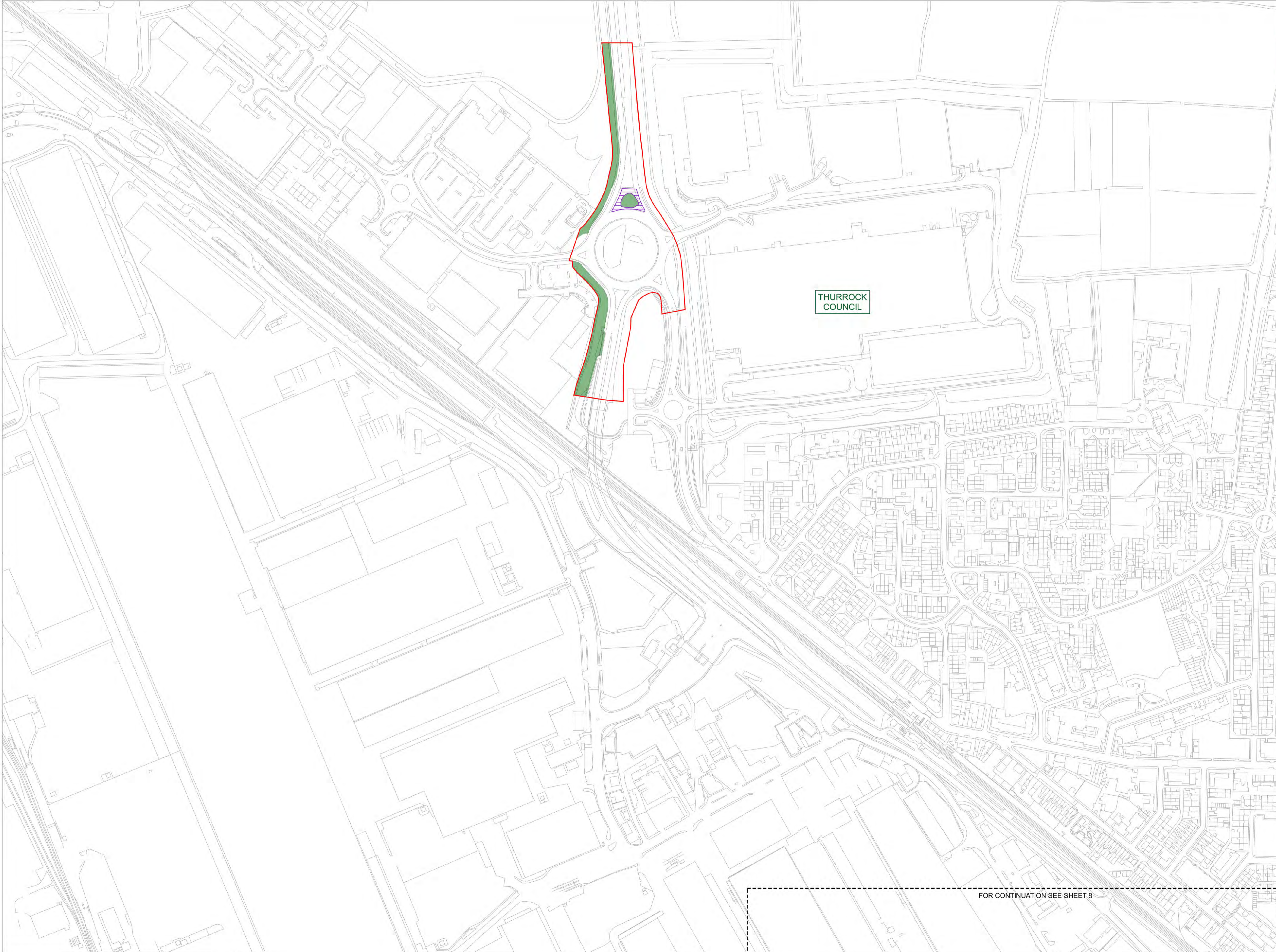

THURROCK COUNCIL



Registered office: 01285 740427 - www.edp-uk.co.uk - info@edp-uk.co.uk

| | | | |
|---------|-------------------|-------------|------|
| Project | The London Resort | Project No. | 5988 |
|---------|-------------------|-------------|------|

Disclaimer
Do not scale from this drawing. Check all dimensions on site before fabrication or setting out. This document is copyright and may not be reproduced without permission of the owner.

REPRODUCED FROM ORDNANCE SURVEY MAPS, BY PERMISSION OF THE ORDNANCE SURVEY ON BEHALF OF THE CONTROLLER OF HER MAJESTY'S STATIONARY OFFICE. CROWN COPYRIGHT ORDNANCE SURVEY EMAPSITE LICENSE NO. 0100031673

© CROWN COPYRIGHT AND DATABASE RIGHT 2020
© LOCAL GOVERNMENT INFORMATION HOUSE LIMITED
COPYRIGHT AND DATABASE RIGHTS 2020

| Rev | Issue for DCO submission | Date | Drw | Chk |
|-----|--------------------------|----------|-----|-------|
| 0 | Issue for DCO submission | 24/12/20 | EDP | ITS-S |

THE LONDON RESORT DEVELOPMENT CONSENT ORDER
REGULATION 6(2)(H)(i)&(ii) - HABITATS OF PROTECTED SPECIES, IMPORTANT HABITATS, OR OTHER BIODIVERSITY FEATURES & WATERBODIES PLANS - PART 1: HABITATS OF PROTECTED SPECIES OR OTHER IMPORTANT BIODIVERSITY FEATURES

THURROCK COUNCIL

Sheet 9 of 9

FOR CONTINUATION SEE SHEET 8

| | |
|--------------------|---------------------|
| Application Number | BC080001 |
| Drawing Reference | LR-PL-EDP-DCP-2.8.9 |
| Scale | 1:2500 @ A1 |
| Sheet | 9 of 9 |
| Revision | 0 |